OSARETIN CATHERINE AMADASUN

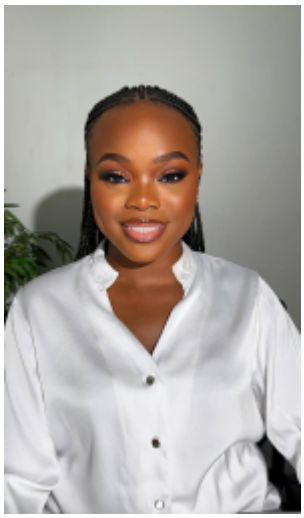

Firm
Africa ADR Network

Position
Founder & Executive Director

Area of Specialisation / Arbitration Experience
Commercial Arbitration, Corporate Law, Investment Dispute

Address
1 Amadasun Crescent Off Second Ugbor Gra Benin City

300001 Edo State

Nigeria

E-Mail
catherineamadasun@gmail.com

Phone
08131576381

LinkedIn
http://Catherine Amadasun

Languages
English

Nationality
Nigeria

Education
L.L.B - University of Benin

Professional Associations
Nigerian ADR Society

Institute of Chartered Mediators & Conciliators
Chartered Institute of Arbitrators
Africa Arbitration
YCM Conflict Management & Mediation Initiative

Other Qualifications
Certified Mediator

This profile was downloaded from https://www.arbitration-austria.at/ on 24 November 2026